

# Sportsapolis™ ©

Minneapolis, Minnesota

Three Teams, Two Stadiums under one moveable roof SM

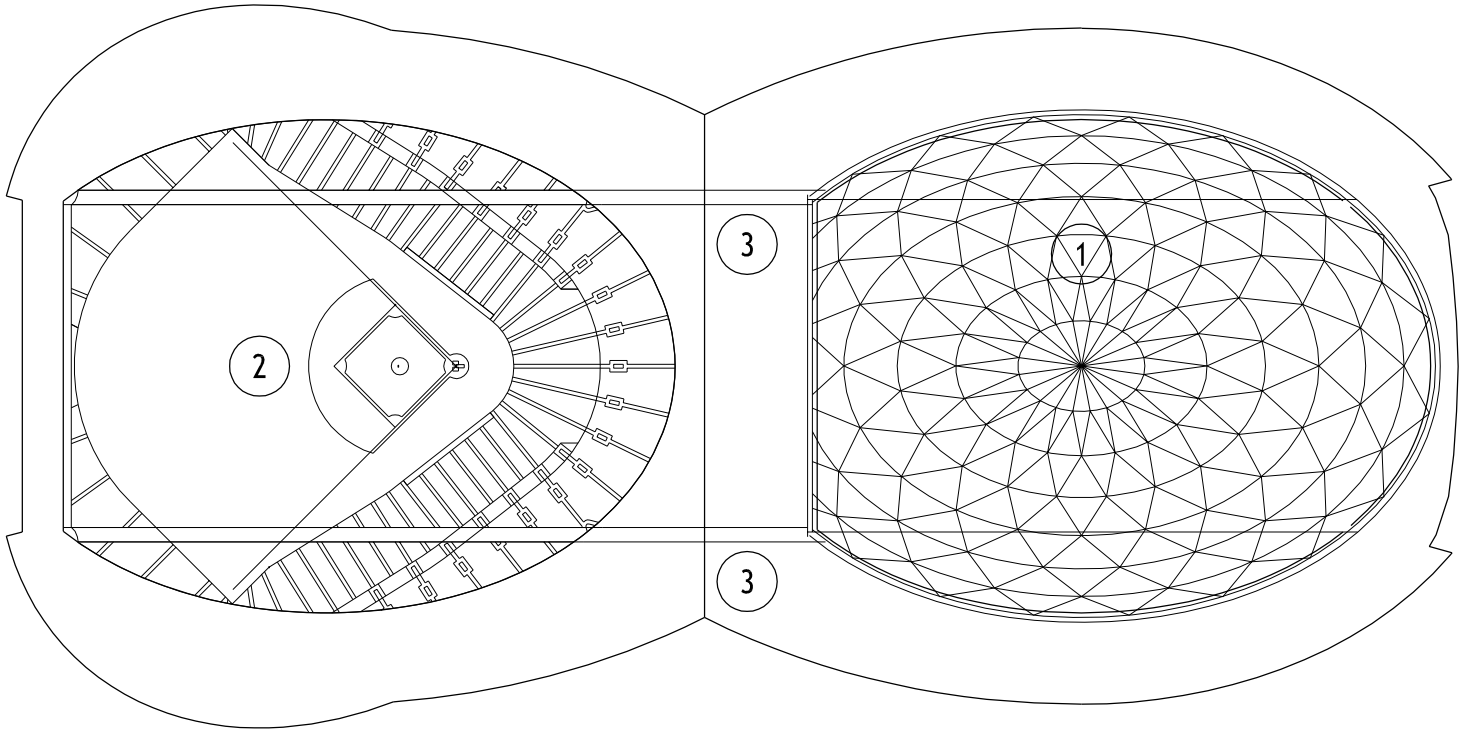

ROOF ARRANGEMENT ONE:

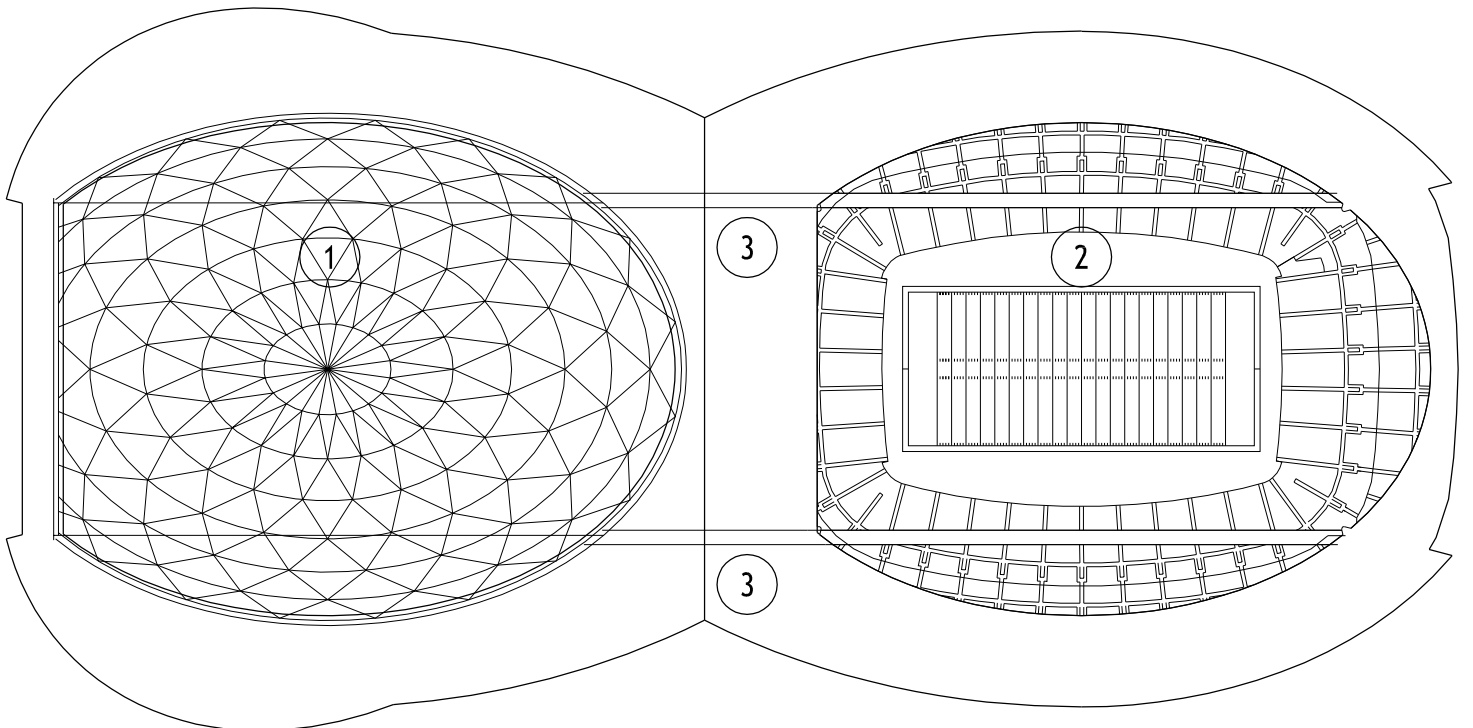

ROOF ARRANGEMENT TWO:

**DRAWING KEY NOTES:**

- 1. Movable translucent roof
- 2. Open to playing field below
- 3. Rail for movable roof

**SHEET INDEX:**

- A1. Cover Sheet, Roof Plan
- A2. Site Plan
- A3. Phase One Plan
- A4. Phase Two Plan
- A5. Alternate Plan

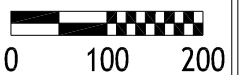

Robert C. Hooper  
1322 Seminole Ave  
Saint Paul, Minnesota 55118

**Sportsapolis™ ©**  
Minneapolis, Minnesota

COVER SHEET  
ROOF PLANS

**A1**

E-MAIL bob@sportsapolis.com

FILE NAME:  
base6-plot-a0

SCALE:  
1"=200'

DATE:  
11-01-05

DRAWN BY:  
rch

SHEET NUMBER  
1 OF 5 SHEETS

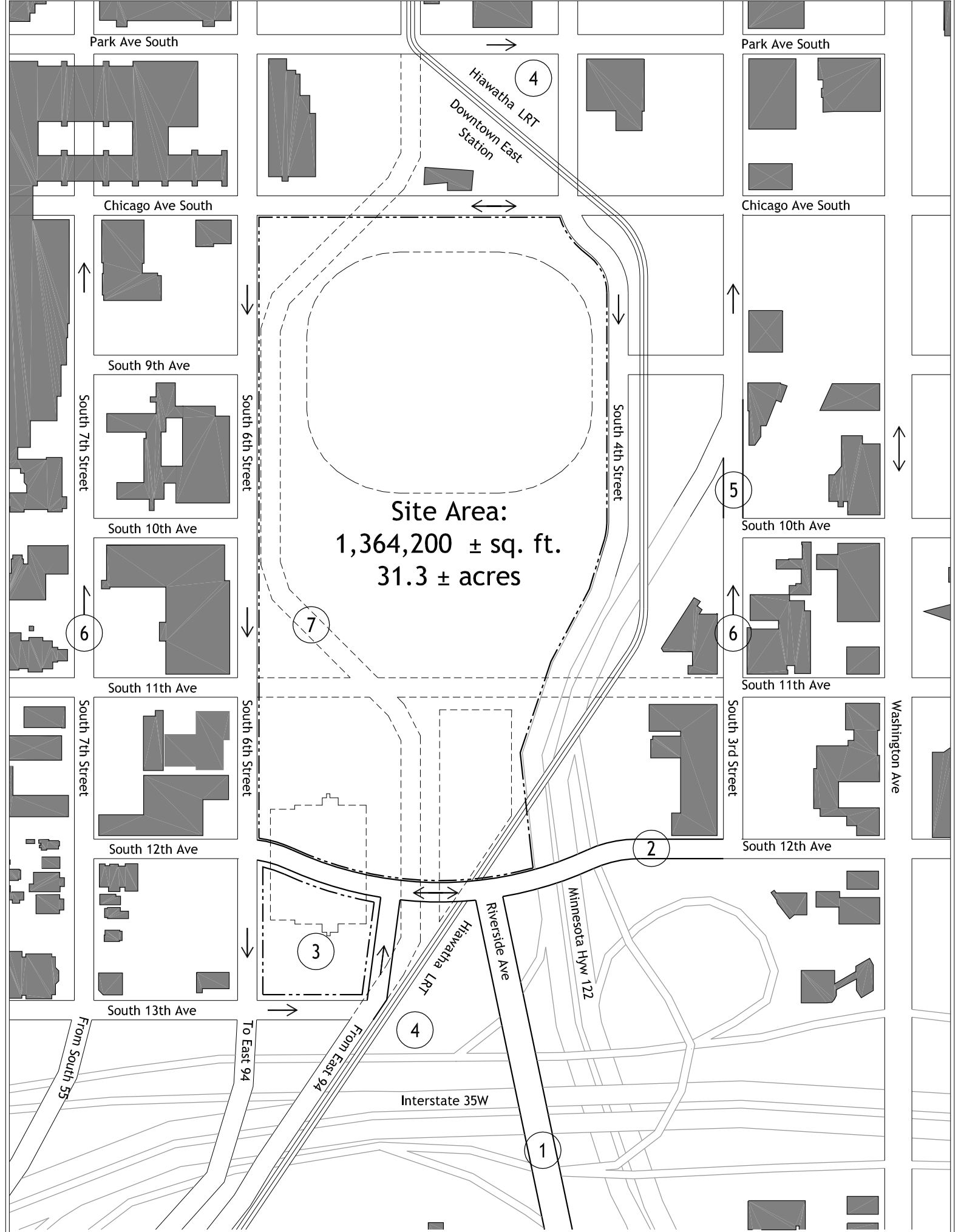

**DRAWING KEY NOTES:**

1. Build a new overpass across 35W. Extend Riverside Ave. to building site.
2. Build a new overpass across Highway 122 & LRT. Reconnect 12th Ave from North & South
3. 76,000 sq ft footprint for relocated Xcel Energy substation.
4. Hiawatha LRT line to remain as is.
5. 3rd street reconnected across abandoned railroad right of way
6. 5th Street off ramp from East 94. West bound diverted to 3rd & 7th streets.
7. 5th Street removed between 12th Ave & Park Ave.

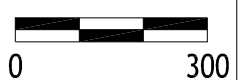

Robert C. Hooper  
 1322 Seminole Ave  
 Saint Paul, Minnesota 55118

**Sportsapolis**™ ©  
 Minneapolis, Minnesota

SITE PLAN

**A2**

E-MAIL bob@sportsapolis.com

FILE NAME: base6-plot-a1

SCALE: 1"=300'

DATE: 11-01-05

DRAWN BY: rch

SHEET NUMBER 2 OF 5 SHEETS

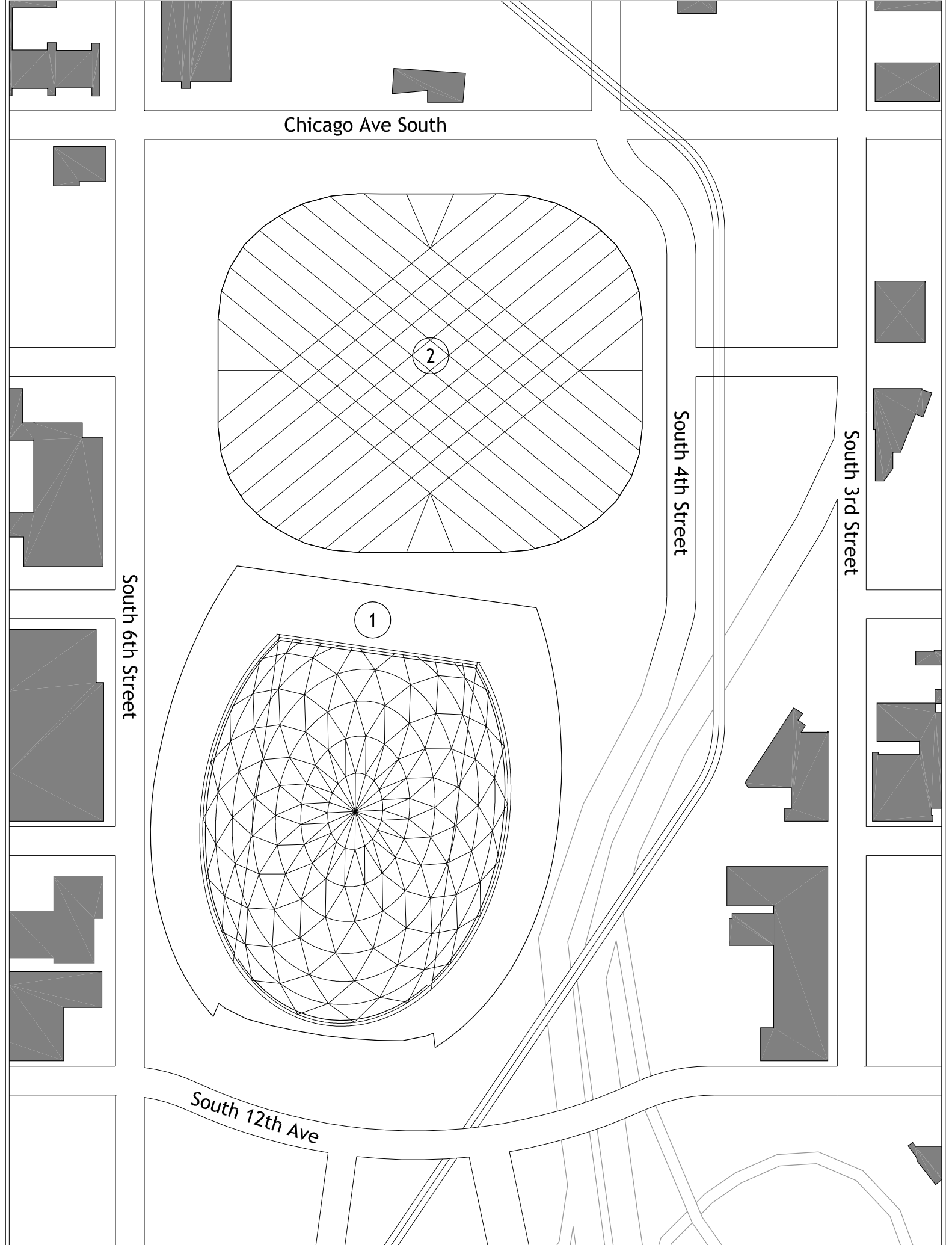

**DRAWING KEY NOTES:**

- 1. Build a Football Stadium to the East of the Hubert H. Humphrey Metrodome. This Building will be used for Baseball and Football during Phase Two.
- 2. Existing MetroDome to be used during construction of Phase One building to the East



Robert C. Hooper  
 1322 Seminole Ave  
 Saint Paul, Minnesota 55118

**Sportsapolis**™ ©  
 Minneapolis, Minnesota

PHASE ONE PLAN

**A3**

E-MAIL bob@sportsapolis.com

FILE NAME: base6-plot-a2

SCALE: 1"=200'

DATE: 11-01-05

DRAWN BY: rch

SHEET NUMBER 3 OF 5 SHEETS

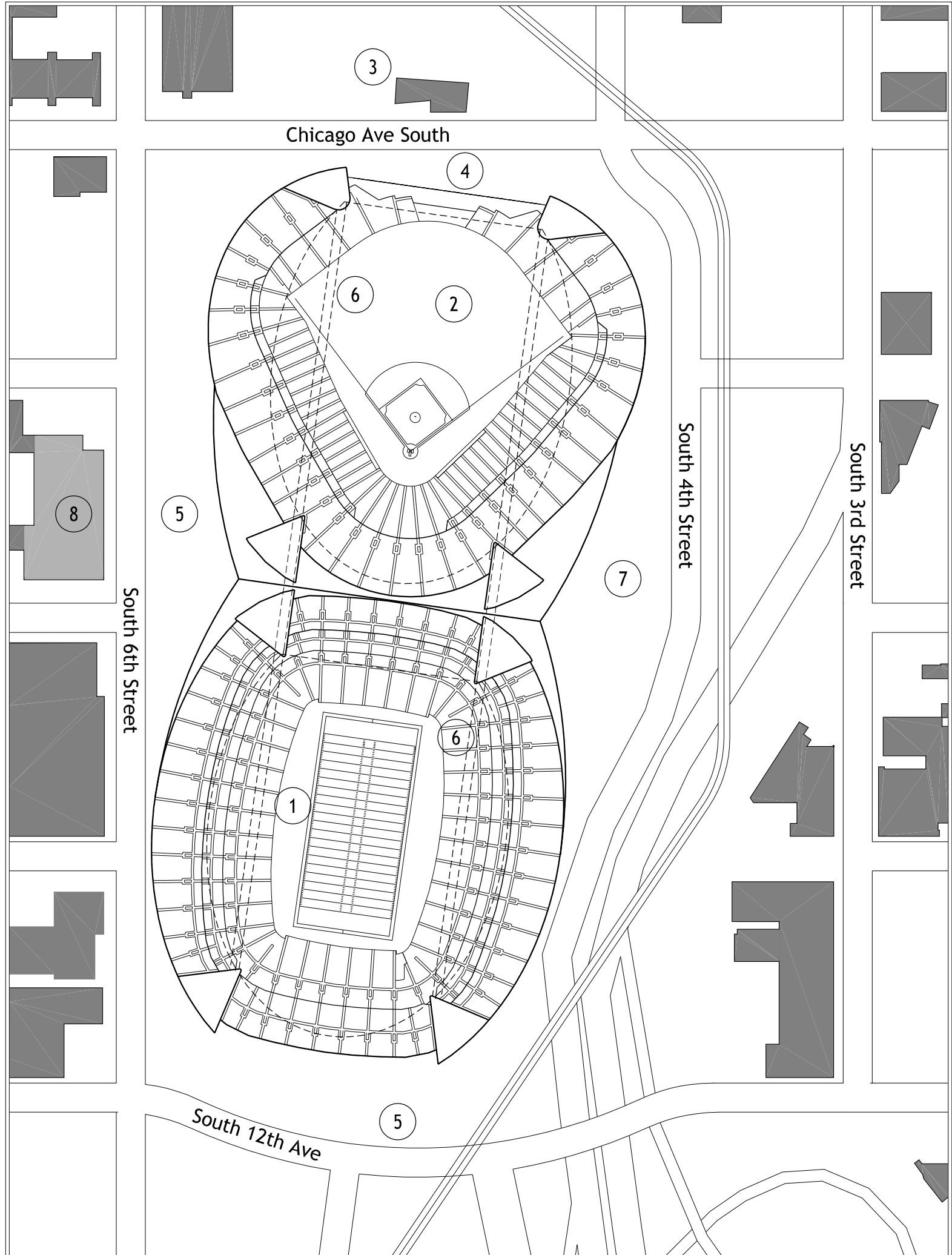

**DRAWING KEY NOTES:**

- |  |   |
|--|---|
| 1. Football stadium built in phase one         | 6. Roof above shown dashed                                  |
| 2. Build a Baseball Stadium to the West.       | 7. Service court and loading dock                           |
| 3. Existing Kirby Puckett Plaza                | 8. Metro Dome Cooling tower reused for new stadium complex. |
| 4. Operable outfield window with downtown view |   |
| 5. New South and East Plazas                   |   |

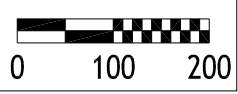

Robert C. Hooper  
 1322 Seminole Ave  
 Saint Paul, Minnesota 55118

**Sportsapolis**™ ©  
 Minneapolis, Minnesota

PHASE TWO PLAN

**A4**

E-MAIL bob@sportsapolis.com

FILE NAME:  
base6-plot-a3

SCALE:  
1"=200'

DATE:  
11-01-05

DRAWN BY:  
rch

SHEET NUMBER  
4 OF 5 SHEETS

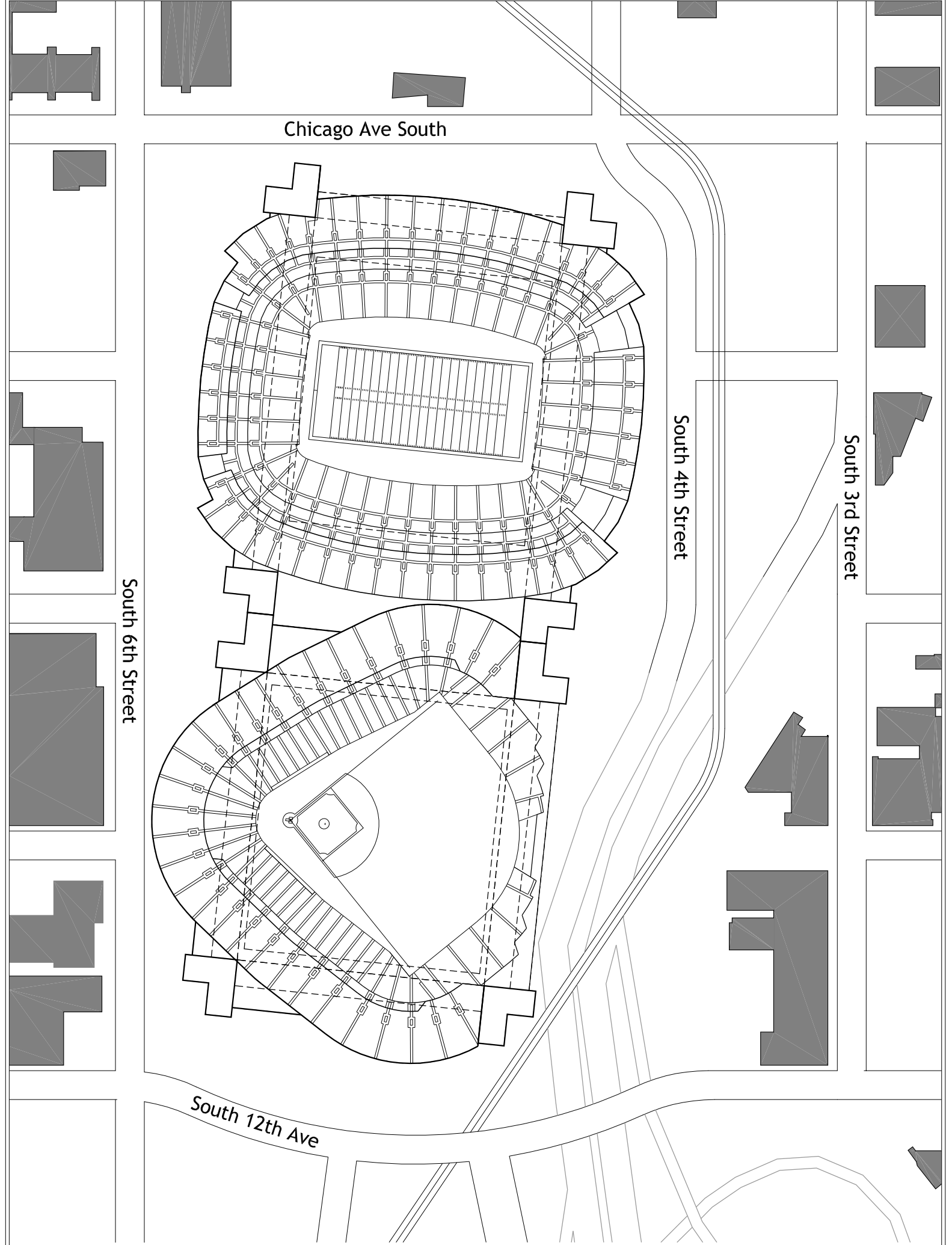

Chicago Ave South

South 6th Street

South 4th Street

South 3rd Street

South 12th Ave

**ALTERNATE CONFIGURATION PLAN NOTES:**

Build a Baseball stadium first and then build a football stadium. Football games are played in the baseball stadium or at a alternate location until the new football stadium is completed.

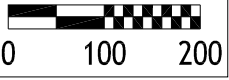

When Teams play like a team, Minnesota wins! <sup>SM</sup>

Robert C. Hooper  
1322 Seminole Ave  
Saint Paul, Minnesota 55118

**Sportsapolis** <sup>TM</sup> ©  
Minneapolis, Minnesota

ALTERNATE PLAN

**A5**

E-MAIL bob@sportsapolis.com

FILE NAME:  
base6-plot-a5

SCALE:  
1"=200'

DATE:  
11-01-05

DRAWN BY:  
rch

SHEET NUMBER  
5 OF 5 SHEETS